

LEFT ELEVATION

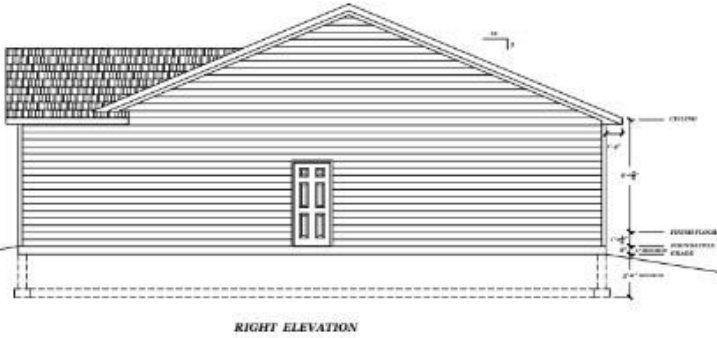

FRONT ELEVATION



RIGHT ELEVATION

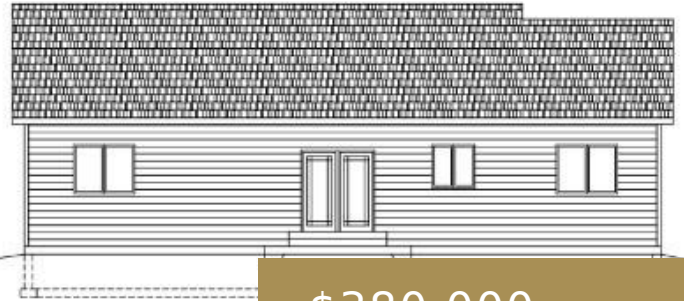

\$380,000

BILLINGS, MT, 59105

<https://billingsrealtybrokers.com>

CHERRY ISLAND SUB (24), S24, T01 N, R26 E, BLOCK 1, Lot 10
New Build Opportunity! Located in the new Cherry Island Subdivision this beautiful home offers one floor living with a spacious open floor plan, covered front porch and backyard patio. The attached two car garage provides plenty of room for vehicles and toys. [...]

- 3 beds
- 2.00 baths
- Single Family
- Residential
- Active
- 1592 sq ft

Basics



Category: Residential
Status: Active
Bathrooms: 2.00 baths
Area: 1592 sq ft
Year built: 2024, New
Baths Full: 2
DOM: 22

Type: Single Family
Bedrooms: 3 beds
Half baths: 0 half baths
Lot size: 7475 sq ft
Zone: Suburban Neighborhood Residential
County Or Parish: Yellowstone

Building Details

Basement Finish: None
Number of Levels: 1
Basement: Crawl
Roof: Asphalt, Shingle

Sq Ft Basement: 0 sq ft
Garage Description: Attached
Exterior material: Hardboard

Amenities & Features

Sewer: City
Style: Ranch
Exterior Features: Front Porch

Cooling: Central
Heating: Gas Forced Air

Miscellaneous

Virtual Tour Link:
<https://www.propertypanorama.com/instaview/bmt/348147>
Showing Instructions: Agent Must Accompany, Call Agent
Parcel Number: A38033

Possession: At Completion
Subdivision: Cherry Island
List Office Name:
Keller Williams
Yellowstone Properties



Nearby Schools

Junior High School: Medicine Crow

High School: Skyview

Elementary School: Beartooth

